

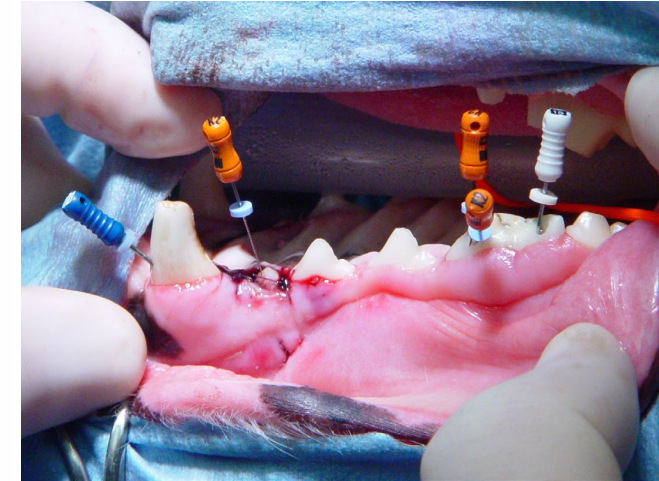

Dentistry and Oromaxillofacial Surgery

- Recommended for all students
- Diverse case load
- Tertiary referral center
 - Complicated cases
 - High oromaxillofacial surgery case load
- Extract practical primary care dentistry information from complex cases



Clinical Schedule

- Monday and Friday
 - Education and Consultation Days
 - 8:00 ~ 5:30
- Tuesday – Thursday
 - Procedural Days
 - 7:00 ~ 6:30

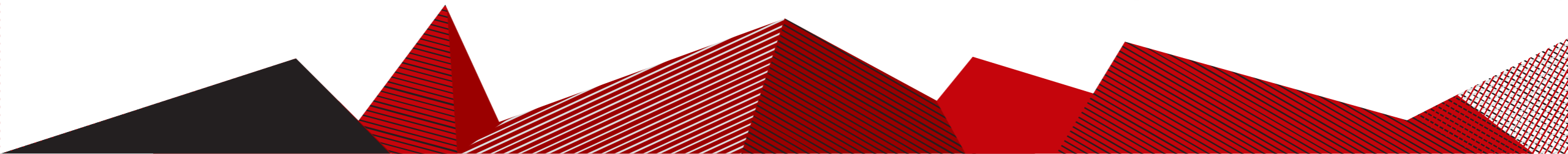
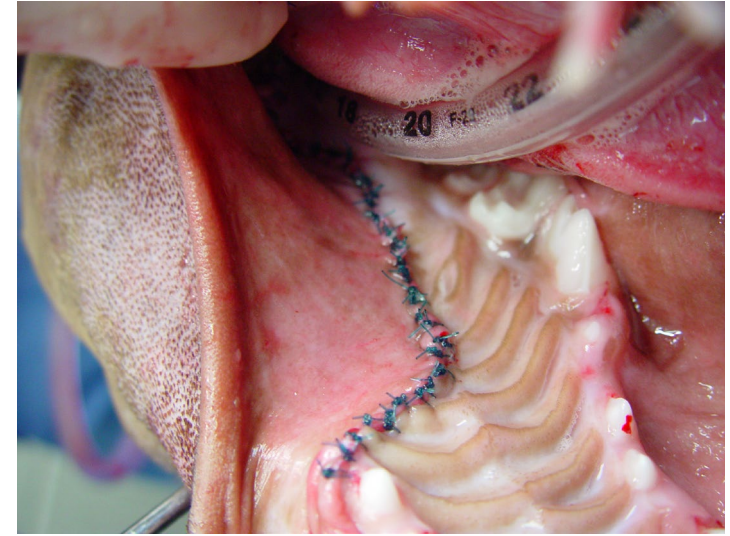

Education Goals

- Appreciate the importance of oral health
- Working knowledge of components of comprehensive oral health assessment and treatment (COHAT)
 - Scale/polish
 - Oral examination
 - Radiographic examination
 - Assessment/Diagnosis
 - Treatment



Expectations

- Patient history, examination, assessment
- Perform scale/polish and oral exam
- Acquire and interpret dental radiographs and head CT
- Develop overall assessment and treatment plan
- Participate in rounds
- Work hard
- Try hard
- Have fun

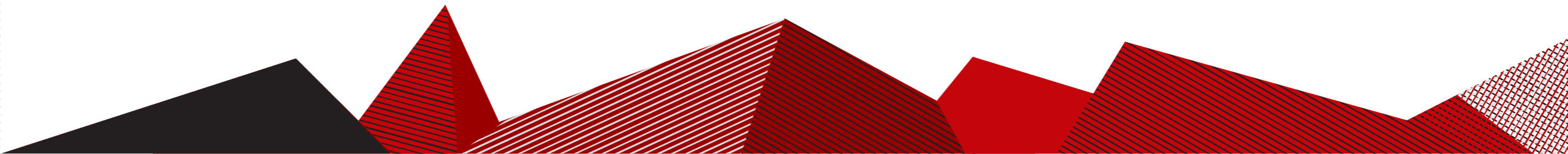

Questions?

jason.soukup@wisc.edu

