TEAT END SCORING (Score 20% cows in each pen)

Score: Color: R (Red) B (Blue) Black (Bl) and Mouthpiece mark at teat base (M) ↑

Edema (E) Red (R) Blue (B) Chap (C) Warts (W) BHM (H)

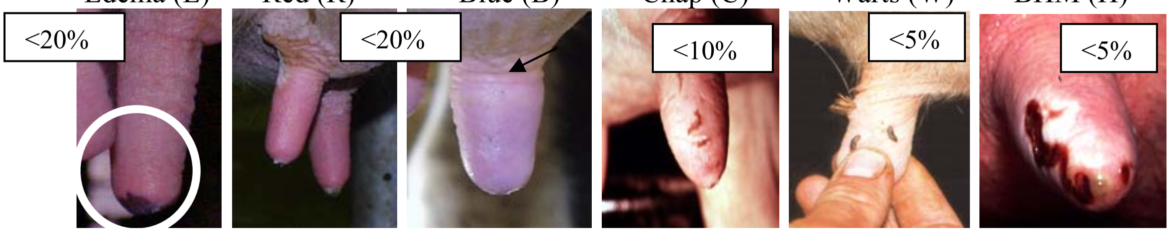

Normal (1) Smooth (2) Rough (3) Very Rough (4)

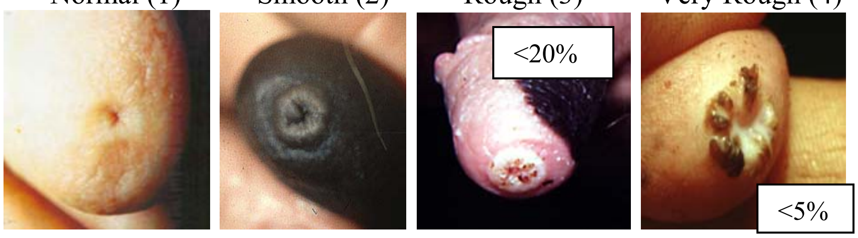

Cow	Lesion		Cow	Lesion		Cow	Lesion	
ID	LF	RF						
	LR	RR						

Devised by Nigel B. Cook UW-Madison, using the guidelines developed by the “Teat Club International”, 2002